

### Detail 1-1

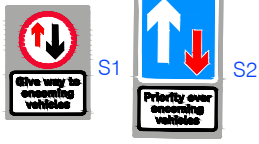

Proposed build outs with cycle bypass lane.  
 S1 S2 S1 & S2 signs to be mounted on new illuminated post.  
 Internally illuminated keep right bollard.

New carriageway imprinted material. Block paving pattern, flush with existing carriageway level.  
 Proposed carriageway markings.

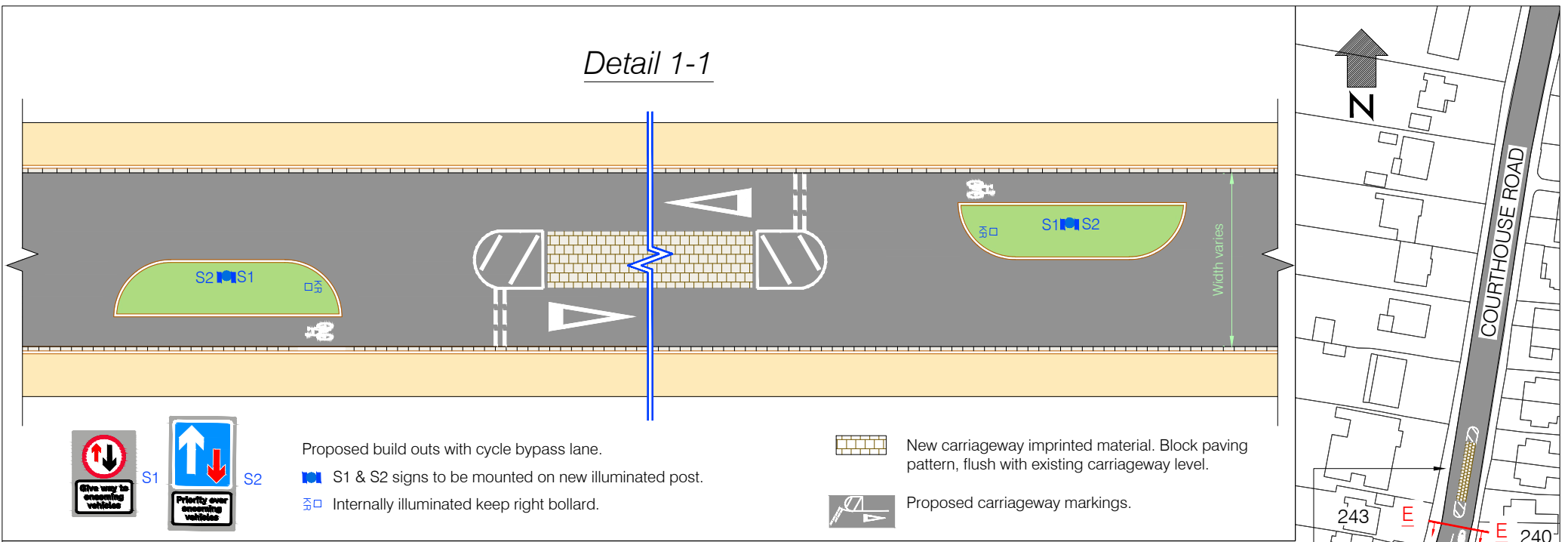
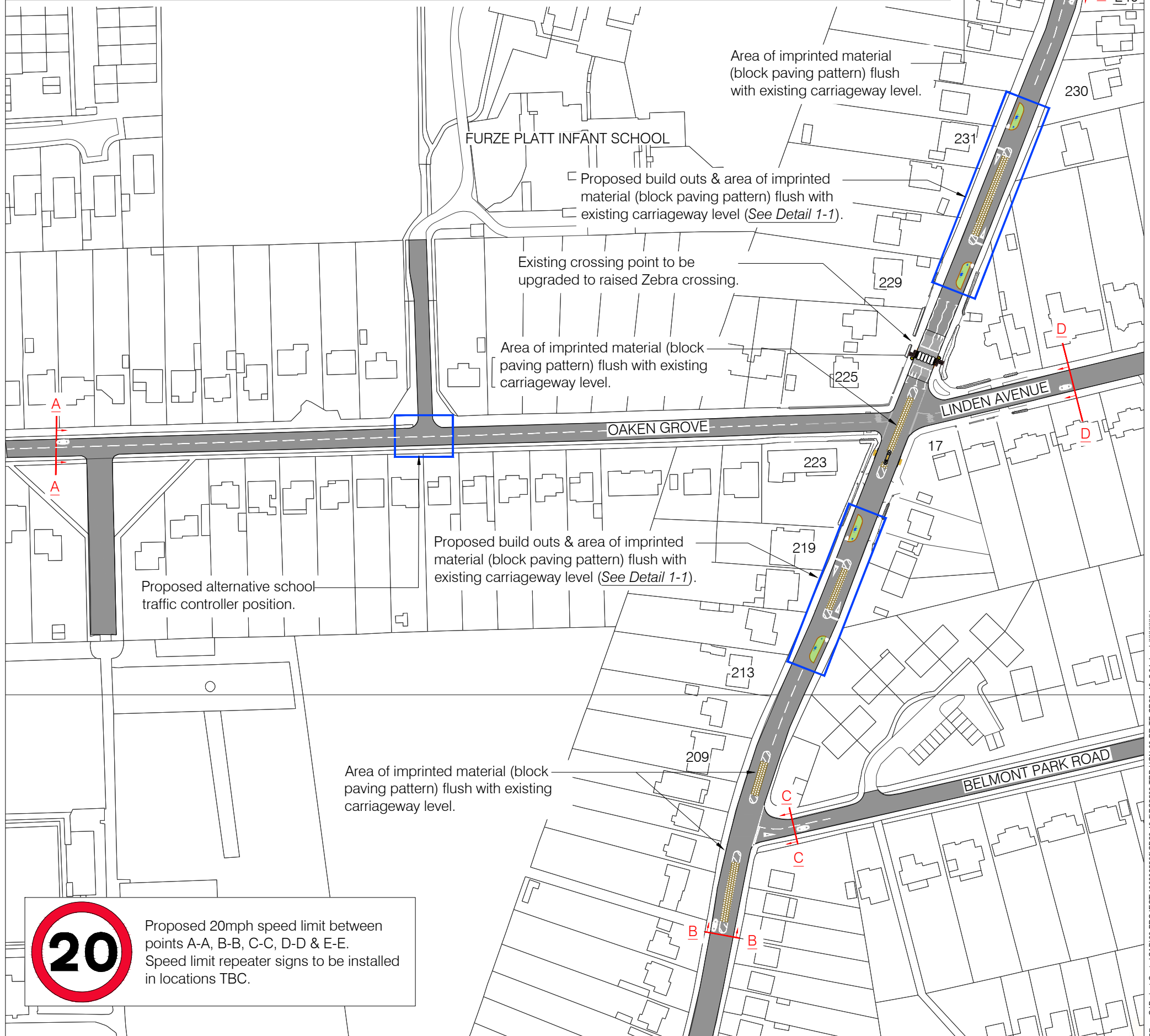

Proposed 20mph speed limit between points A-A, B-B, C-C, D-D & E-E. Speed limit repeater signs to be installed in locations TBC.

**PROJECT CENTRE**

bsi ISO 9001 Quality Management FS 77166

Unit 2, Halford Yard  
 London WC1X 9HD  
 Tel: 0330 0080 855  
 Mail: info@projectcentre.co.uk  
 Web: www.projectcentre.co.uk

Client: Royal Borough of Windsor & Maidenhead

Project: COURTHOUSE ROAD, MAIDENHEAD LOCAL SAFETY SCHEME

Drawing Title: **OUTLINE DESIGN OPTION A**

Rev	Date	Description	Drn.	Chkd.	App.
-	DEC 2019	ORIGINAL ISSUE	PT	HJ	RB

Suitability Status: FOR CONSULTATION

Drawn	Designed	Date	Scale	Size
PT	RB / PT	DEC 2019	NTS	A3

Document No.: PCS506-TRP-HGN-00-DR-TE-CD23\_19\_5-01  
 Suitability Code: S3

**DRAFT**